VISIT…

LANZAROTE Caliente.COM

YOU ARE MY LIFE

Written and Composed by
MICHAEL JACKSON, KENNETH "BABYFACE" EDMONDS,
CAROLE BAYER SAGER and JOHN McCLAIN

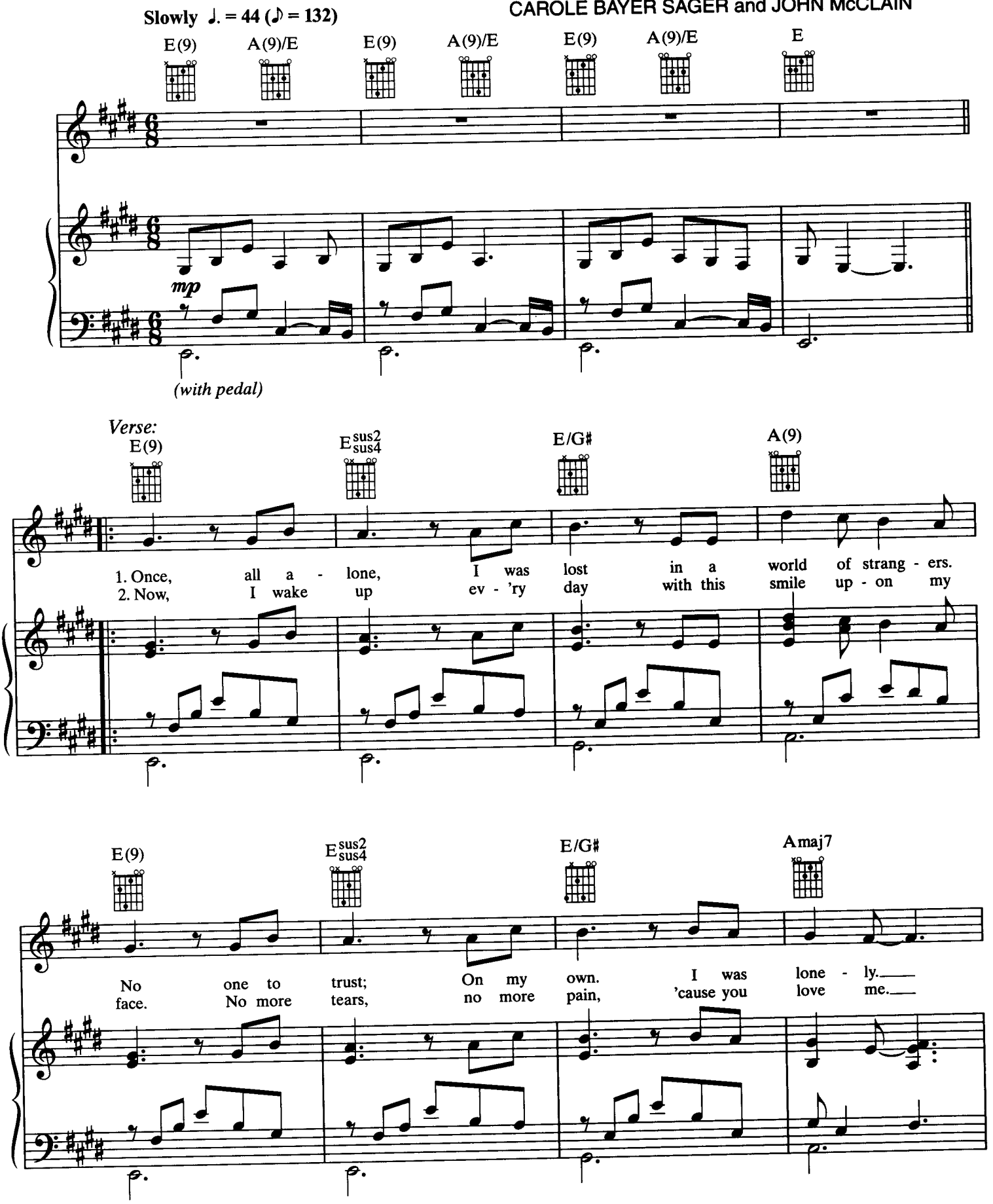

© 2001 Mijac Music, ECAF Music Inc./Sony ATV Songs LLC,
All About Me Music/Warner-Tamerlane Publishing Corp. and Jamal Music
All Rights for Mijac Music Administered by Warner-Tamerlane Publishing Corp.
All Rights Reserved

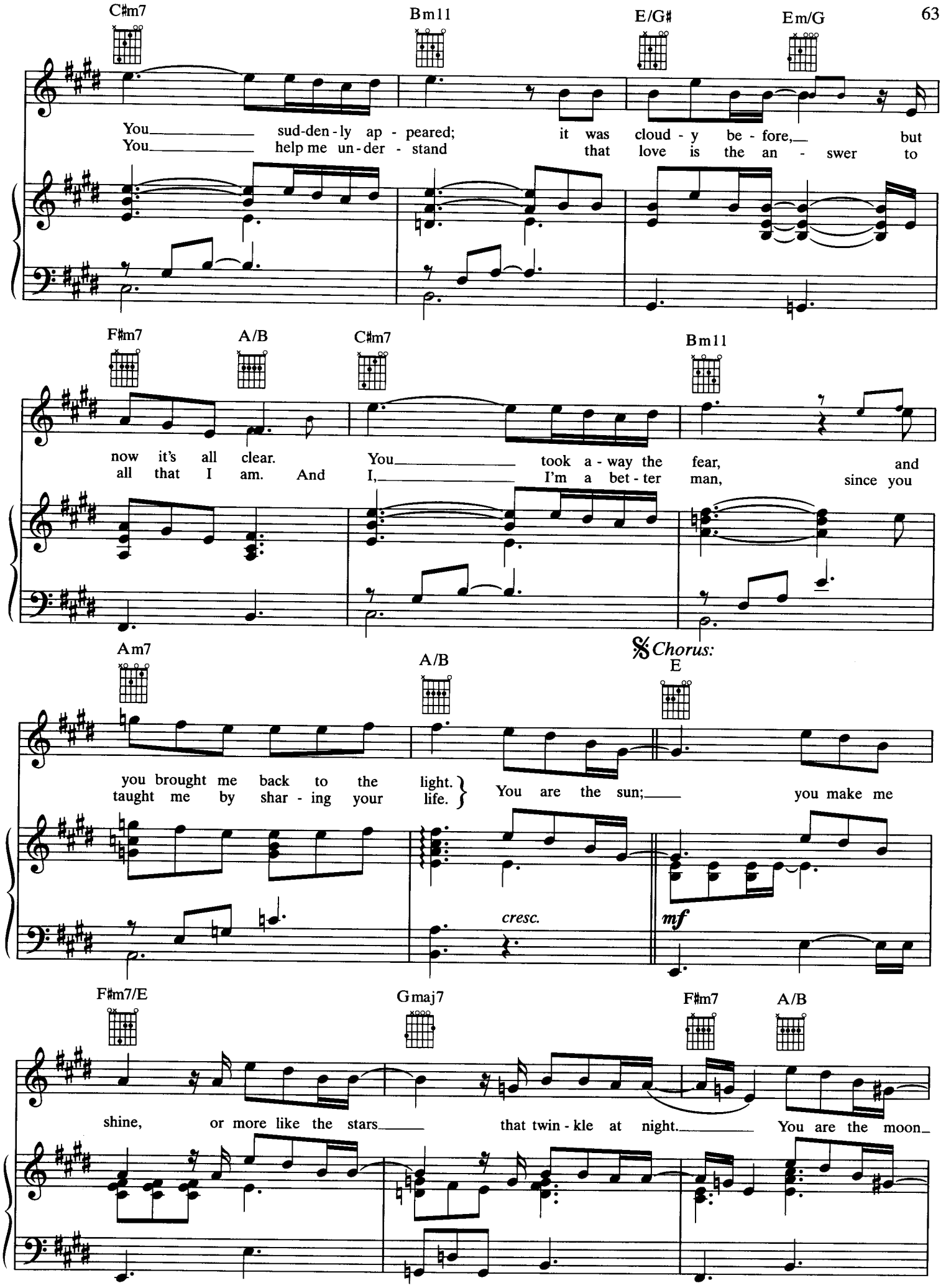
C♯m7
Bm11
E/G♯
Em/G
You sud-den-ly ap-peared; it was cloud-y be-fore, but
You help me un-der-stand that love is the an-swer to
F♯m7
A/B
C♯m7
Bm11
now it's all clear. You took a-way the fear, and
all that I am. And I, I'm a bet-ter man, since you
Am7
A/B
𝄋 Chorus:
E
you brought me back to the light.
taught me by shar-ing your life.
You are the sun; you make me
cresc.
mf
F♯m7/E
Gmaj7
F♯m7
A/B
shine, or more like the stars that twin-kle at night. You are the moon

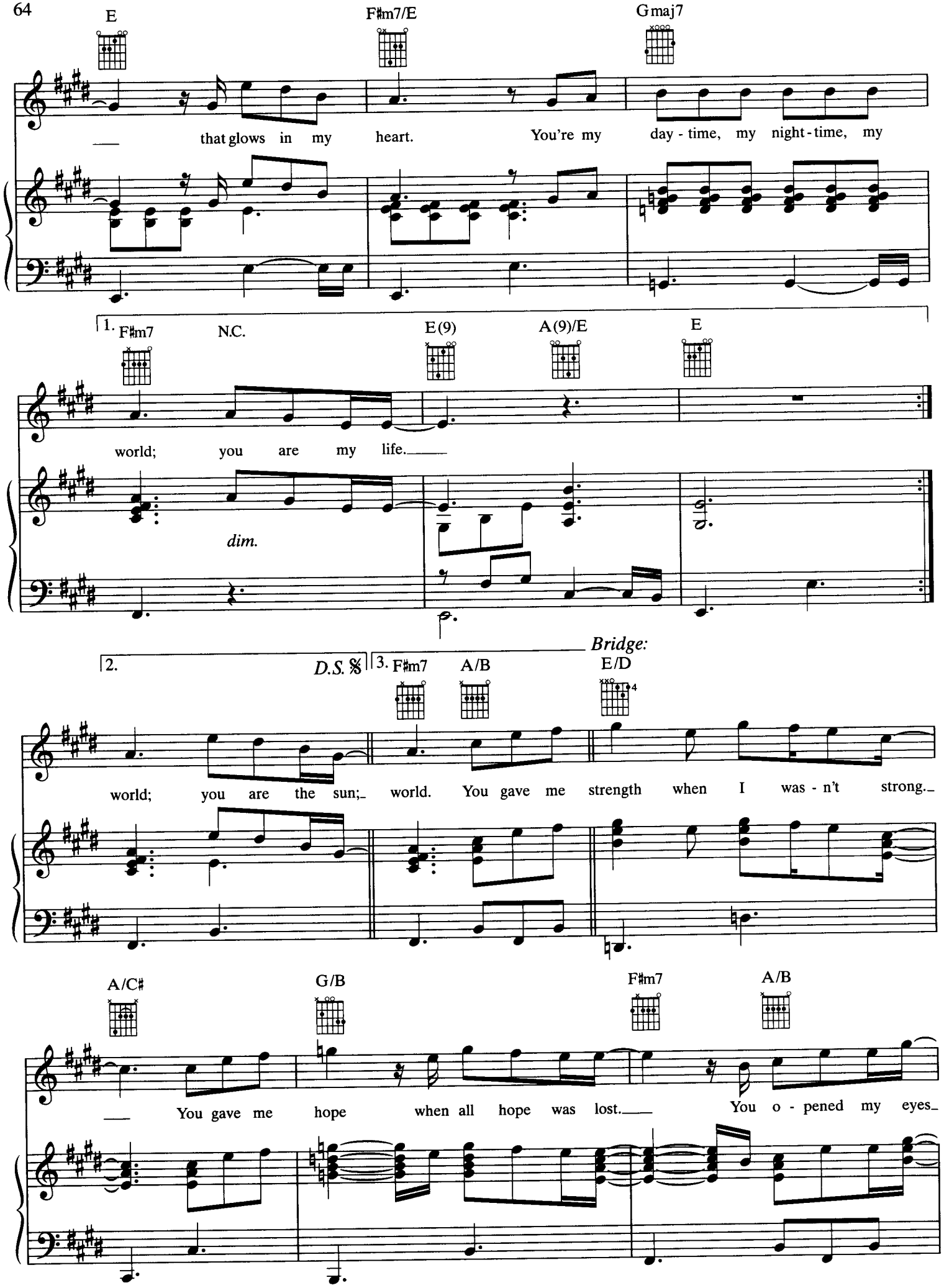
E
F♯m7/E
Gmaj7
that glows in my heart. You're my day - time, my night - time, my
1. F♯m7
N.C.
E(9)
A(9)/E
E
world; you are my life.
dim.
2.
D.S. 𝄋
3. F♯m7
A/B
Bridge:
E/D
world; you are the sun; world. You gave me strength when I was - n't strong.
A/C♯
G/B
F♯m7
A/B
You gave me hope when all hope was lost. You o - pened my eyes.

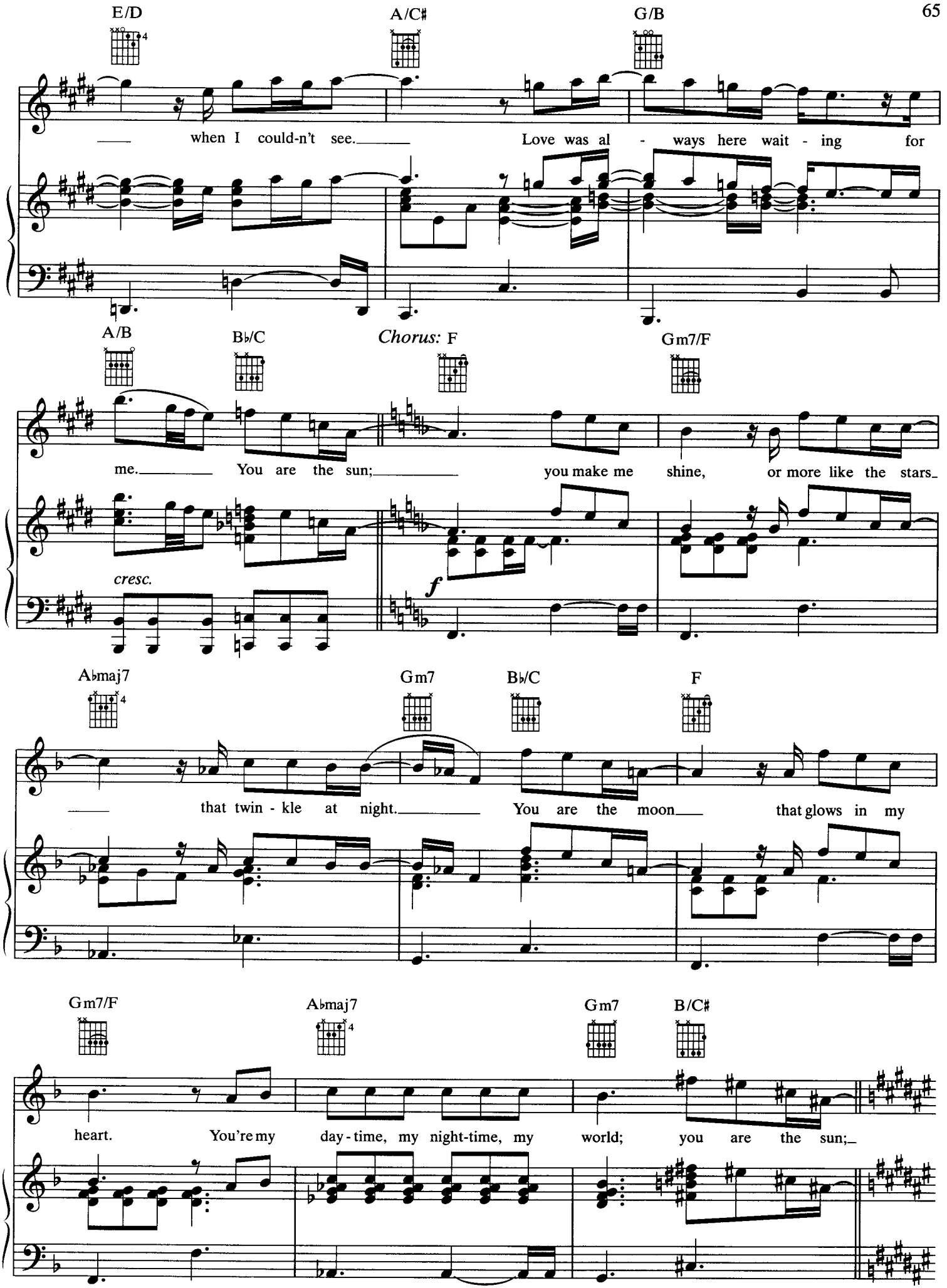
E/D
A/C♯
G/B
when I could-n't see.
Love was al - ways here wait - ing for
A/B
B♭/C
Chorus: F
Gm7/F
me.
You are the sun;
you make me shine,
or more like the stars
cresc.
f
A♭maj7
Gm7
B♭/C
F
that twin - kle at night.
You are the moon
that glows in my
Gm7/F
A♭maj7
Gm7
B/C♯
heart.
You're my day - time, my night-time, my world;
you are the sun;

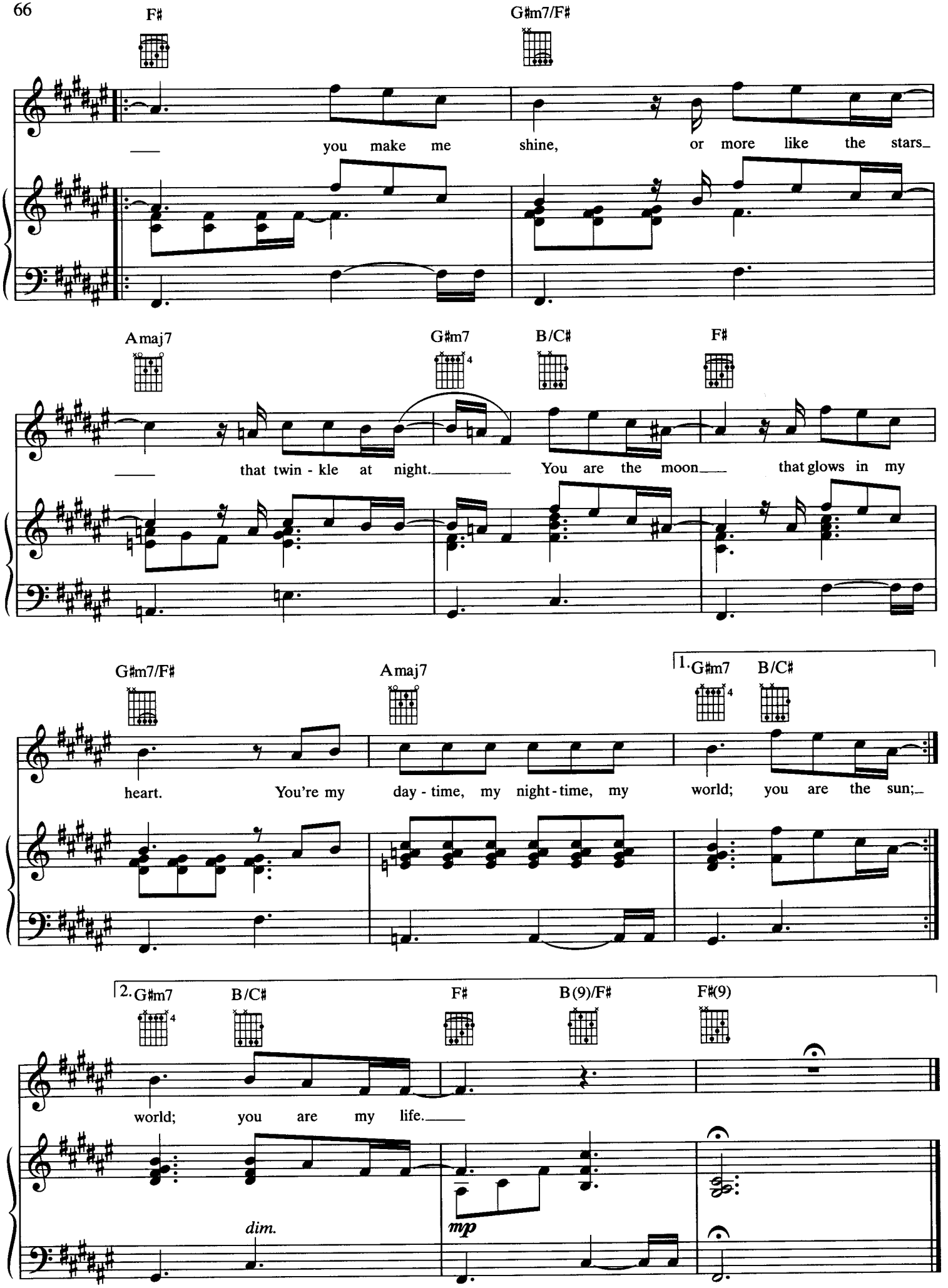
F♯
G♯m7/F♯
you make me shine, or more like the stars
Amaj7
G♯m7
B/C♯
F♯
that twin - kle at night. You are the moon that glows in my
G♯m7/F♯
Amaj7
1. G♯m7
B/C♯
heart. You're my day - time, my night - time, my world; you are the sun;
2. G♯m7
B/C♯
F♯
B(9)/F♯
F♯(9)
world; you are my life.
dim.
mp